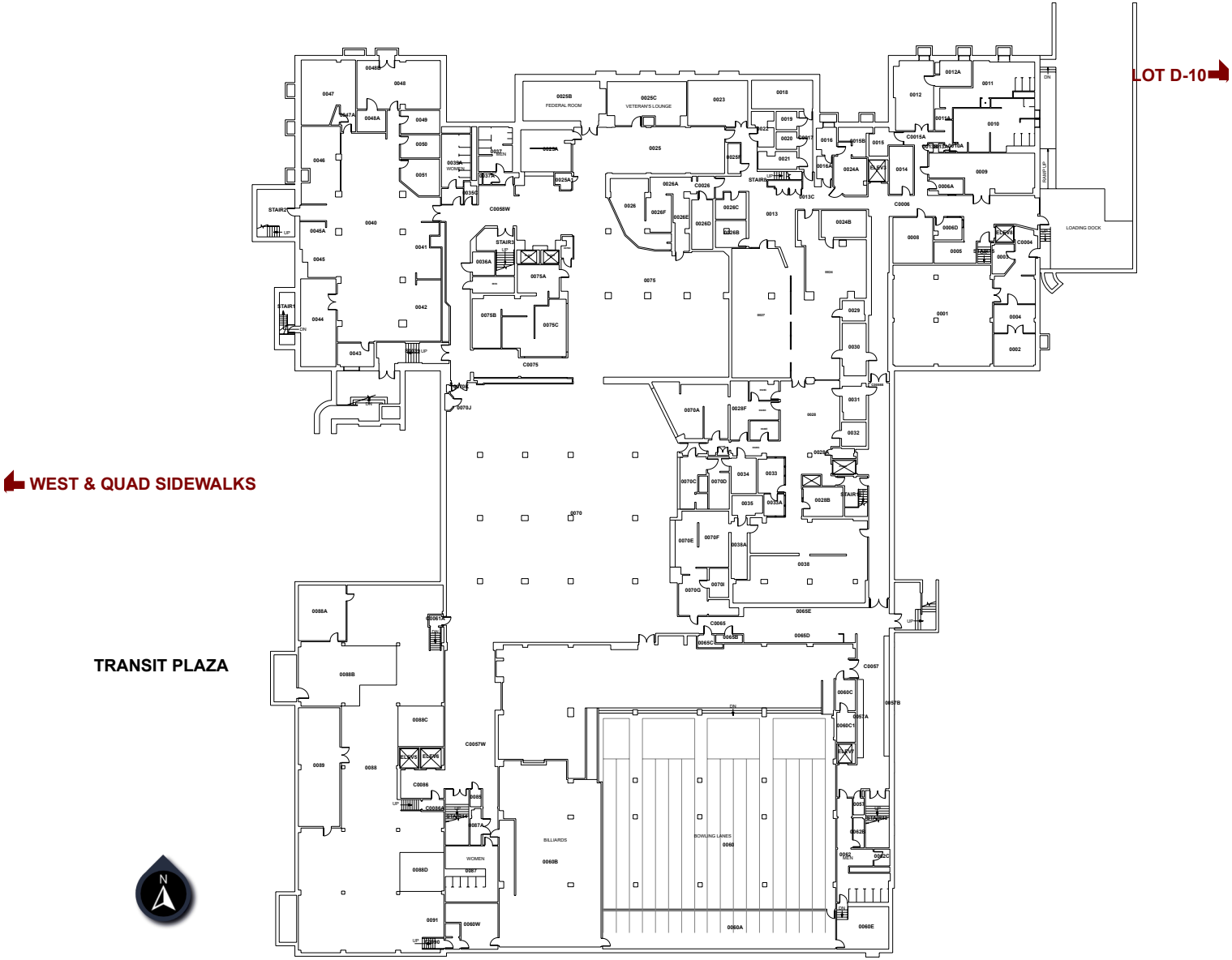# ILLINI UNION